



**PROVIDENCE**



**SPEECH  
AND  
HEARING  
CENTER**

## 2017 COMMUNITY REPORT

---

ENRICHING LIFE THROUGH THE GIFTS OF  
SPEECH AND HEARING



# A SPECIAL MESSAGE

As we reflect back on 2017 at Providence Speech and Hearing, it was another year filled with incredible patients whose lives were changed by the transformational services that Providence offers. It was also the year that we began the transformation of Providence as a whole – moving from a well-respected and known regional player to a nationally recognized Center of Excellence. With the guidance of our Board of Directors, Providence has embarked on a five-year plan to become the definitive Center of Excellence for patients with Communication disorders. We aim to achieve this goal by focusing on access, innovation and our hallmark, multi-disciplinary specialty programs.



2017 was also the year that we began a leadership transformation. After the privilege of leading the organization for 11 years, I have moved to CEO Emeritus and have turned the reins over to Andrew Simone, our former CFO and President. Having worked with Andrew for over two years, he is the right person to lead the organization in to the future. Andrew is strongly committed to the Mission and Legacy of the organization and is a great advocate for our patients and staff. I will now focus on fund raising and special projects.

During my tenure, with your support and encouragement, the organization grew from 18,000 annual appointments to almost 137,000 – a put in the real percentage here growth. For me, it just underscores the critical nature of our services. Yet even with that growth and our enhanced access – 1 location to 8 – we have a wait list of over 2500 patients. One of our goals is to ensure that all patients who are in need of our life changing services receive them as quickly and efficiently as possible.

We also served patients from 25 different counties in California which again highlights the lack of services in our state, but that Providence is the Center of Excellence where patients seek real solutions for their challenges. Thanks to you, we can help be there for them.

2017 was also a year of record breaking community support. We acknowledge and thank our incredible supporters in this report. You have made a significant impact in the lives of thousands of men, women, seniors and young children – THANK YOU!

I can still be reached at [lsmith@pshc.org](mailto:lsmith@pshc.org) and would love to hear from you! And, as always, if you would like to witness our life changing services first hand, Andrew would be happy to give you a personal tour. He can be reached at [asimone@pshc.org](mailto:asimone@pshc.org) or 714/923-1526.

Sincerely,

A handwritten signature in black ink that reads "Linda H. Smith".

Linda H. Smith, RN, BSN, PHN  
Chief Executive Officer





## CREATING A NATIONALLY RECOGNIZED CENTER OF EXCELLENCE

### INNOVATION

Providence is poised to take big leaps toward transforming into a nationally-recognized Center of Excellence. By tracking and utilizing outcomes-driven data, we are laying the groundwork to be able to inform and lead the national conversation around communication disorders.

### ACCESS

Providence takes Our Promise seriously. In 1965, we made a commitment to the community, and today, it is still our goal to continue expanding our footprint, virtually and through strategic growth, to increase services to all, especially the underserved and those most at-risk for going undiagnosed and untreated.

### SIGNATURE PROGRAMS

No other organization in the nation has the knowledge and history of communication disorders that Providence has - no one. Our rich history and experience allow us to take our exceptional knowledge, patient volume and clinical experience and leverage it back into the community through a unique multi-disciplinary approach and nationally-recognized specialty programs.

# 2017 PROVIDENCE AT A GLANCE

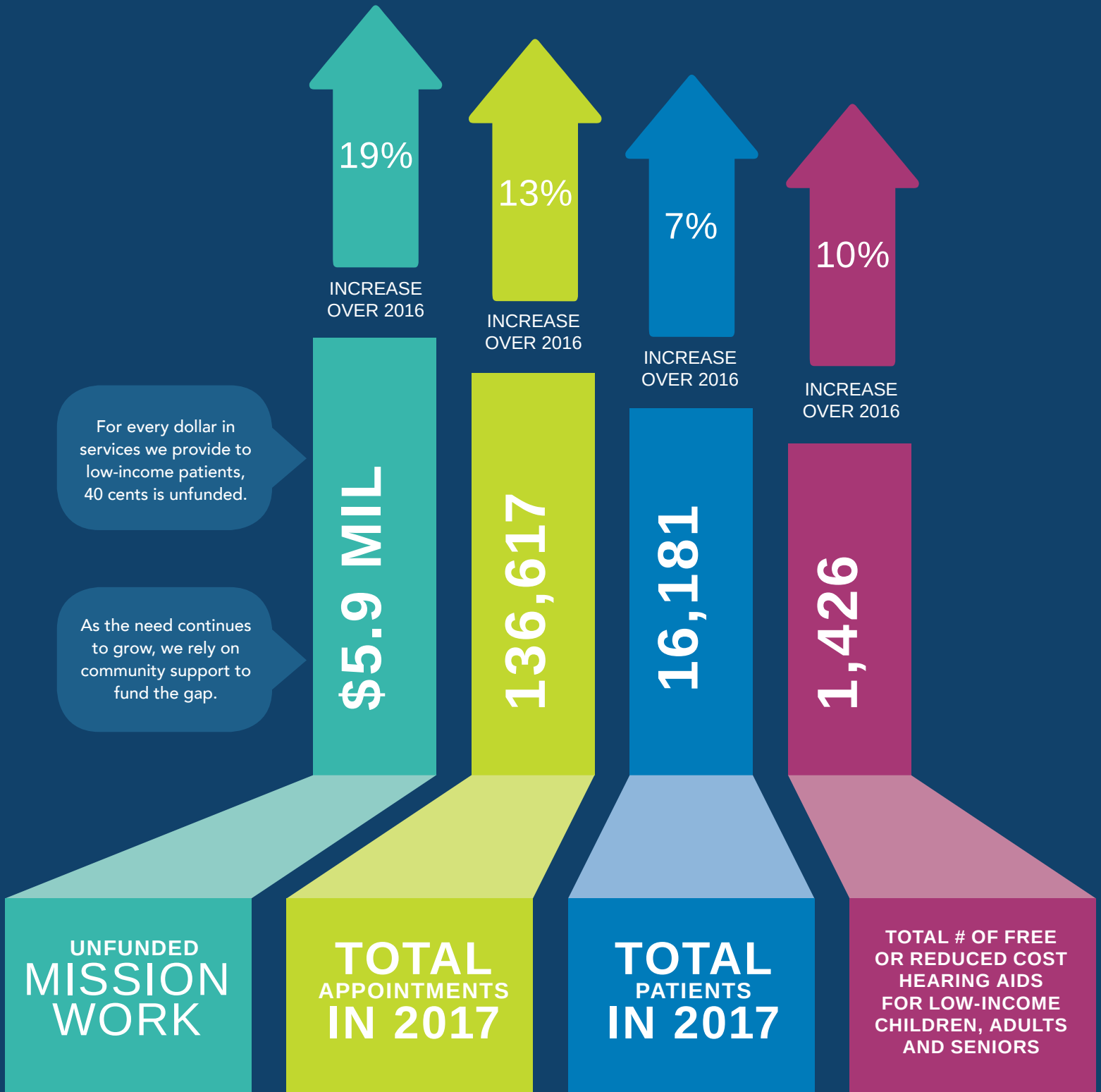

TOTAL PATIENTS  
**16,181**

TOTAL APPOINTMENTS  
**136,617**

73%

77%

90%

83%



11,737  
Children (0-21)



12,485  
Low-Income of  
All Ages



123,408  
Children (0-21)



113,104  
Low-Income of  
All Ages

## ELIZABETH'S STORY

Elizabeth is a bright and sweet 5-year-old girl who has been coming to Providence for feeding therapy with our occupational therapist. She has had several medical complications throughout her life and has endured seven (7) heart surgeries. As a result, she has been fed through a gastrostomy tube (or "g-tube") most of her life.

She came to Providence in December 2016, and in just four months, she has made tremendous progress! At first, she was very timid and did not want to eat at all. In fact, she would "pocket" food in her mouth and refuse to swallow it.

But now, thanks to Elizabeth's patient and encouraging therapist and her mom's delicious home-cooked meals, she is eating everything-- from soups and soft vegetables to meats and whole fruits. And she is "graduating" from the program!

We are very proud of Elizabeth and the hard work she has put forth. We have loved watching her personality bloom during her time at Providence, and we have no doubt that she is well on her way to catching up with her peers in all aspects of her life. Keep up the great work, Elizabeth!





# MISSION MOMENT: CHRISTY JUAREZ, AGE 2

At almost 3 years old, Christy comes to Providence for both speech and occupational therapy, and she has started making tremendous progress. By the time most children are 3, they have no trouble walking, talking and feeding themselves, but due to her complex medical history, that is not the case for Christy. Christy was born with several medical challenges, including Down syndrome and gastro-intestinal abnormalities that have made her dependent on a gastrostomy tube (or “g-tube”) for feeding all of her life, but she doesn’t let anything slow her down.

Once each week, she comes in for individual speech therapy. She is working on following directions, looking or pointing at objects when they are named and vocalizing. She makes progress every day.

Her occupational therapy is a bit more intensive, so she comes in twice a week. Her two main goals are focused on improving gross motor skills, like walking, and learning to eat and swallow food. Her hips were turned out at birth, which made it very difficult for her to crawl, much less walk, so her abilities in this area are delayed. Through her physical therapist at CHOC Children’s, Christy received foot braces and began using a walker. At Providence, she tries to navigate her way through the occupational therapy gym without her walker. She is also learning to chew and swallow soft foods, and she recently starting drinking water from a cup. Christy is full of personality and spunk! She isn’t letting anything slow her down, and we can’t wait to see her continued gains.



# ANNUAL FUNDRAISING EVENTS

## 33<sup>RD</sup> ANNUAL GOLF CLASSIC

On June 5, 2017, the gorgeous Coto De Caza Golf and Racquet Club was the backdrop for our 33rd Annual Golf Classic. This event sold out and raised \$320,000 to help further our mission and featured a tournament and dinner.





# 52<sup>ND</sup>

# ANNUAL GALA

On November 11, 2017, The City National Grove in Anaheim set the scene for our 52nd Annual Gala. This was truly a once-in-a-lifetime event with incredible entertainment, dinner, dancing, and a unique silent auction. Our 315 attendees helped us raise \$705,250 at this event.





# 2017 PROGRAMS BY THE #'S

## AUDIOLOGY



24,317

12,480  
PATIENTS

## SPEECH



101,703

APPOINTMENTS

5,640  
PATIENTS

## EARLY INTERVENTION FOR CHILDREN AGES 0-5



22,915

SESSIONS

1,001  
PATIENTS

# 2017 PROGRAMS BY THE #'S

PEDIATRIC  
OCCUPATIONAL  
THERAPY



FALL  
PREVENTION  
AND BALANCE  
CENTER



PROVIDENCE  
PRESCHOOL





# OUR SUPPORTERS

## INDIVIDUALS

HERE'S TO A SUCCESSFUL, PRODUCTIVE YEAR! WITH ALL OUR HEARTS, WE THANK EACH AND EVERY ONE OF OUR GRACIOUS DONORS. TOGETHER, WE'RE CHANGING LIVES EVERY DAY.

Reggie Abbott  
Baron L. Ader  
Mateen Ahmed, Ph.D.  
Steve and Carol Almos  
Sylvia Alvarado  
Renee Amen  
Jim Ardary  
Tony Armand  
Jesse Bagley  
Brian Bailey  
Sterling Ball  
Paul and Monica Bambauer  
Jim Bang  
Ken Barasch  
Craig and Karen Beam  
Robyn and David Belz  
Dan and April Beres  
Suzanne Beukema  
Eliza Binstock  
Brett J. Bissell  
Edward and Lori Block  
Ronald Bloom  
Cecilia Boal  
Ty and Nadine Bobit  
James and Georgia Boggs  
Laura Bowman  
Edward and Debi Brown  
Sam Brown  
Wayne Brown  
Marcy Brown

Annette Buckel  
Walter and Liz Burian  
Nancy Burnett  
Dan Burton  
Jenifer Cabo  
Dan Callahan  
William and Mary Campbell  
Ted Canedy  
Robert R. Case  
Phillip H. Case  
Michael Castner  
Fred and Dorothy Chau  
Elaine Chen  
Jeanne Chesebro  
Mike and Jaimee Cicerelli  
Wade and Ronda Clark  
Michael and Claudia Close  
John and Shari Coker  
Ryan Cole  
Bill and Roxanne Comrie  
Javier Contreras  
Kathy Corpuz  
Daniel Crenshaw  
Shane and Rebecca Criqui  
Michael Cunningham  
Jeffrey M. Daly  
Perry Daskas  
Brandon Day  
Jason and Kari Deangelo  
Robert Del Junco, M.D.

Tyler Dempster  
Elizabeth DeShano  
Rob Deutchman  
Chris Dewhurst  
Paul DiCarlo  
Bobbi Dickinson  
Rob Dodman  
Joni Doherty M.D., Ph.D  
Robert and Grace Dowdell  
Ken Doyle  
David Duker  
Brad and Barbara Dunn  
Devin and Jodi Duva  
Nancy Eagan  
Tony and Jane Eales  
Andrew Ellis  
Greg Ellis  
Ken Ellis  
Stuart and Denina Evans  
Dorothy Faridoni  
Allen Fazio  
Jon Fehrman  
Steven and Adina Feinberg  
Bill Fennessy  
Frank Fowler  
Vito and Mary Francone  
Gordon J. Fraser  
Randy and Michelle Free  
Mike Frobenius  
Stephanie Gabaret  
James and Barbara Gallagher  
Patricia Gamboa  
Drew Gardiner  
Clinton and Nancy Gee  
John Geis  
Dion Genchi  
Greg and Renamarie Gibbs  
Julian Gill  
Brent and Stella Giroux  
Kenny and Nyna Goldberg

Ron Goldstein  
Philippe Gomez  
Dan and Diane Grady  
Taylor Grager  
Megan K. Greenya Everson, Au.D.  
David and Pam Griffith  
Robert Grimm  
Andrew Guarni  
Chad M. Gunn  
Bryan Gutierrez  
Connie and Gary Haddix  
Astrid Hagen  
John and Barbara Hall  
Howard L. Hall  
Don and Ann Hamman  
Rich Hanna  
Barbara Hart  
Kim Harvey  
Jeff Hecht  
Donald E. Hedrick  
Dan Heinfeld  
Alek Henka  
James and Laura Henshall  
Henry and Esther Hernandez  
Vergil Hettich  
Mari Hicks  
Thomas Hicks  
Sandra Higgins  
Cindy Hill  
John and Linda Hill  
Mike Honetschlager  
George Hook  
Thomas Hutchinson  
Robert and Ursula Imboden  
Casey Immel  
Kathleen R. Immel  
Lewis Jaffe  
Brad Johnson  
Quinn and Jennifer Johnson

Michael and Kay Jonas	Frank and Michelle Monjarez	Carlos Roura	Lance and Maribeth Tennison
Stephen Jones	Ruth A. Moriarty	Adam Roye	Teigue Thomas
Jerry D. Jordan	Grant Moulden	Joann P. Ruden	Kevin and Alyssa Timone
Mike and Beth Kattan	Rick and Sandra Murphy	Robert and Edith Ruggles	Melvin and Stephanie Tobaru
Stephen Kearns	Nima Namdar	Michael and Shannon Russell	David and Carolyn Todd
Rick Keller	Chad Nammack	Jennifer Sabado	Gary and Marjie Toops
Barbara Masuda and Kenneth Kelly	Bruce Nelson and Dawn Sumerford	Thelma Salvatierra	Karen Torres
PJ Kelly	Larry Newman	Joe Sandoval	Tessie M. Torres
Leo and Jennifer Komonchak	Tri Nguyen	Paul Scheer	Mark Toto
Lisa Komoto	Robbie and John Nicoli	Kenneth J. Schmidt	James and Cynthia Townsley
Dean Koontz	Ben and Katie Novak	Charles and Sharon Schofield	John and Mary Tu
DawnMarie Kotsonis	Paul Ohta	Julie Scholl	Michael and Rebecca Uchio
Juliana Kozeychuk	George Okita	David Seastrom	Virginia Ueberroth
Gary and Beth Kramer	Elissa Oransky	Pamela Selber	Richard and Jacqueline Umphrey
Michael Krug	Prashant Panchal	David Shapiro	Ben Van Deavender
Jason and Casi Kwon	Glenn Park	John and Peggy Shea	Richard and Yvonne Van Dyke
Steve E. Kwong	Jeffrey L. Payne	Danielle Sheets	Le Etta L. Vanderpool
Jean Langmore and Elizabeth Langmore	Debra D. Payne	Steven C. Shill	Anza Vang
Paul Laos	Michael and Tiffany Payton	David Simon	David Vediner
George Latos	Gizelle Paz	Andrew and Marisa Simone	Matthew T. Vicelja
Suzanne Launi	Lt. Colonel Donald H. Pearl	Richard and Julianne Simone	Homer Villegas
Peter and Lai Lee	Kimberly K. Pearson-Ashrafi	Carolyn Singleton	Rajkumar Vogga
Bill Leonard	Bill Pedigo	Sanford and Linda Smith	Quentin and Barbara Wall
Chris Looney	Daniel Pierce	Jane E. Smith-Bowen	Mark Walling
Javier and Gina Lopez	Colleen Pierce	Tom Smithson	Hadley Weiler
Lawrence Luppi	Chuck Pohl	Catherine A. Sorensen	Joe Wells
Tony Luppi	Valerie J. Rafferty	William and Margaret Spinelli	Genevieve West
Donna Maculsay	Brandon and Trisha Rainone	John and Carol Sprague	James L. Weuve
David and Janine Madera	Mark and Doreen Ramsey	Michael St. Onge	Derek and Carol White
Don Martin	Judy Rassi	Sandra Steffens	Ryan and Heather Wilkins
Bruce and Joan May	Bret and Susan Rathwick	Matthew Stewart	Jason Winzen
Margaret D. McElroy	Jason L. Reichert	Donna and Robert Stockbridge	Charles and Stephanie Woo
Mickey and Carrie McGuire	Jeanne Reilly	Lori Stowe and John Parlet	Marlene Woodworth
John McHugh	Chris and Kelly Reinberger	Lily Su	John M. Word III
John McKeegan	Danni Remington	Stewart Suchman	Jarrod Word
Bryan McKnight	Ken and Dorene Ribotsky	Jean and Marie Suits	Alyson Yarberry
Oralee McNamara	Michael Ricks	Raubi and Suzanne Sundher	Allen A. You
Elizabeth Melesio	Robert Robinson, Jr.	Wei Szeto	Paul Zaffaroni
Robert and Edythe Messe	Ivonne Roca	Greg Tamanaha	
Arthur Michie	Frank Rork	Gina Mae Tapper	
	Maggie Rosenberg	Dan Templin	



# OUR SUPPORTERS ORGANIZATIONS

Advanced Office	Fidelity Charitable	O.L. Halsell Foundation	The Dhont Family Foundation
AmazonSmile Foundation	FitLife Brands, Inc.	Orange County's United Way	The Fairfield Inn by Marriott Anaheim Resort
Art4Kids	Flightdeck Air Combat Center	Oticon Inc.	The Healthcare Foundation for Orange County
AUDIOMETRICS	Frome Family Foundation	Pacific Life	The LeVecke Family Foundation
Bank of America Foundation	Ganahl Lumber	Pacific Western Bank	The Peter and Mary Muth Foundation
Barkate Orthodontics	GoodSearch	PHONAK, Inc.	The Ranch at Laguna Beach
BenefitMall	Healthwest Realty Advisors	Plums Cafe and Catering	The Resort at Pelican Hill
BDO USA, LLP	Hensel Phelps Construction Co.	Providence Health & Services	The Thomas & Misako Yuen Family Foundation
Bowers Museum	Hoag Memorial Hospital Presbyterian	Rancho Mesa Insurance Services	The Word & Brown Companies
Bradford Renaissance Portraits	Howard Building Company	Redline Detection LLC	Think Together
Brandkarma	Ice Hat Creative	Retirement Benefits Group	Truist
C.H. Robinson	Improv	Riverside Resort & Hotel	UBS
California Bank & Trust	Jay's Catering	Rockstar Energy Drink	Ueberroth Family Foundation
California Commercial Real Estate Services	JD Property Management Inc	Rondell Homes, Inc.	UniHealth Foundation
Callaway Vineyard & Winery	John's Incredible Pizza Company	Rowley Portraiture	Union Bank Foundation
Carl E. Wynn Foundation	Kroger-Ralph's Grocery Company	SeaFit Studio	United Parcel Service
Casta Del Sol Ceramics Club	Labor Relations Services, Inc.	Sender One Climbing	United Way of Metropolitan Dallas, Inc.
Center Club Orange County	La Mirada Theatre for the Performing Arts	Sertoma Foundation	VISOC
Central Valley Health Transport Inc.	Laguna Playhouse	Signature Performance Tire & Wheel	Vistage Worldwide
Chau Family Charitable Foundation	Lake Forest Golf Center	SoCal Office Technologies	Vortex Industries, Inc.
Chemers Gallery	Lia Portrait Design	South Coast Plaza	Weingart Foundation
CHOICE Administrators	Lifetime Fitness	Southern California Edison	Widex Hearing Aid Company, Inc
Citizens Business Bank	Lincoln Financial Group	St. Joseph Health System	Zions Management Services Company
Comedy Sportz	LISI, Inc.	Standard Drywall	
Comerica Bank	Lorin Backe Photography	Stradling Yocca Carlson & Rauth	
Community Bank	Lux Bus America	Stuart Kane LLP	
Concourse Entertainment Center	Medival Times	Summit House Restaurant	
Coto de Caza Golf & Racquet Club	MetLife Regional & Small Business Solutions	SURLAMER	
COX Business	Miracle Springs Resort & Spa	Tahiti Cabinets, Inc.	
CypressWest Partners	Mobile Hi-Tech Wheels, Inc.	Technossus LLC	
DEB Construction Inc.	Modera, Inc.	The Ahmanson Foundation	
Decorative Arts Society	Morgan Stanley Wealth Management	The Allergan Foundation	
Deloitte	Network for Good	The Boeing Company Employee Individual Giving Program	
Delta Zeta Sorority Alumnae	NickCo Hospitality Group	The Children's Museum at La Habra	
Elite Island Resorts	Northwestern Mutual	The Crean Foundation	
		The DevTo Support Foundation	

# THANK YOU TO OUR 2017 BOARD

Whether you are new to Providence or have been a long-time supporter, we are so grateful to have such a heartfelt, driven and creative group. Our accomplishments over the year would not be possible without you.

## 2017 EXECUTIVE BOARD

Kevin Timone	<i>President</i>
Ryan Wilkins	<i>Vice President – Strategy/Marketing</i>
Bret Rathwick	<i>Vice President – Finance</i>
Casey Immel	<i>Treasurer</i>
Marlene Woodworth	<i>Secretary</i>

## 2017 BOARD OF DIRECTORS

Ash Abdelaaty	<i>California Bank &amp; Trust</i>
Paul Bambauer	<i>Value Consulting</i>
Dan Beres	<i>Recall Masters</i>
Annette Buckel	<i>St. Joseph Health</i>
Kim Cunningham	<i>Pacific Life</i>
Vito Francone	<i>Deloitte LLP</i>
Randy Free	<i>Grant Thornton</i>
Dan Grady	<i>Comerica Bank</i>
Andrew Guarni	<i>Hoag Memorial Hospital Presbyterian</i>
Casey Immel	<i>Cypress West Partners</i>
Lewis Jaffe	<i>Loyola Marymount University, Fred Kiesner Center for Entrepreneurship</i>
Janine Madera	<i>Orange County District Attorney's Office</i>
Devon Malecki	<i>Consultant</i>
Bruce D. May	<i>Stuart Kane LLP</i>
Robbie Nicoli	<i>USI of Southern California Insurance Services</i>
Bret Rathwick	<i>Bank of America Merrill Lynch</i>
Chris Reinberger	<i>Reinberger Printwerks</i>
Steven Shill	<i>BDO</i>
Teigue Thomas	<i>Vistage International, Inc.</i>
Kevin Timone	<i>The Word &amp; Brown Companies, CHOICE Administrators</i>
Richard Van Dyke	<i>Advanced Office</i>
Ryan Wilkins	<i>Stradling, Yocca, Carlson &amp; Rauth, PC</i>
Marlene Woodworth	<i>Consultant</i>
John M. Word III	<i>The Word &amp; Brown Companies</i>
Alyson Yarberry	<i>Moderia</i>
Tom Yuen	<i>PrimeGen Biotech LLC</i>

## 2017 BOARD OF TRUSTEES

C. Craig Carlson	<i>Stradling, Yocca, Carlson &amp; Rauth, PC</i>
Phillip H. Case	<i>Rondell Homes, Inc.</i>
Douglas Cole	<i>Cole Financial</i>
Margaret Anne Inman, Ph.D.,	<i>Founder* Providence Speech and Hearing Center</i>
Carl N. Karcher*	<i>Carl Karcher Enterprises</i>
Peter G. Muth*	<i>Orco Block Company</i>
Stanley Pawlowski*	<i>Pacific Western Bank</i>
Robert Pralle*	<i>Rondell Homes, Inc.</i>
Phillip M. Ramos	<i>Philatron International</i>
William J. Reilly*	<i>Great West Life Insurance Company</i>
Loretta Sanchez	<i>United States Congress</i>
Henry & Monica Weaver	<i>Sparkling Angels Foundation</i>
Robert Wilson	<i>Carl Karcher Enterprises</i>

*\*In memoriam*

## 2017 MANAGEMENT TEAM

Linda Smith	<i>Chief Executive Officer</i>
Andrew Simone	<i>Chief Financial Officer</i>
CJ Calderon	<i>Director of Philanthropy</i>
Bobbi Dickinson	<i>Director of Providence Preschool</i>
Tricia Dunn-West	<i>Director of Human Resources</i>
Donna Gelnett	<i>Director of Audiology Operations</i>
Al Madi	<i>Director of Technology and Innovation</i>



**PROVIDENCE**



**SPEECH  
AND  
HEARING  
CENTER**

---

**A SPECIAL  
THANK YOU  
TO OUR  
COMMUNITY**

---

Federal Tax ID #95-6154473

United Way Gift Designation Code 4074

Copyright © PSHC. All Rights Reserved.

1301 PROVIDENCE AVE. | ORANGE, CA 92868 | PSHC.ORG