

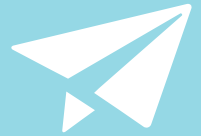

2014 COMMUNITY REPORT



Soaring into our
50th Anniversary





A SPECIAL MESSAGE

Thank you for supporting Providence Speech and Hearing Center for another record-breaking year! 2014 marked our 49th year of providing critical communication services to the Southern California community. We are thrilled to share those results with you as well as how we are poised to “soar” into our 50th Anniversary.

From our humble beginnings in a single room at St. Joseph Hospital to now 7 locations providing nearly 100,000 appointments each year, Providence has impacted more than 200,000 lives by providing 1,500,000 appointments over the last 49 years! We remain incredibly grateful to you, our supporters and partners, for joining us in making this life-changing work a reality.

Providence continues to expand and add new services and programs to meet the increasing demand and needs of our patients and providers. In this report, you will read about innovative, outcomes-based programs that help young children prepare to succeed in school. You will also read how Providence provides children and teens the opportunity to obtain the equipment and services they need to excel not only in school but as they move forward in life! Providence offers multiple programs and tools that help adults gain back their independence. These are the stories of the patients we are so privileged to serve and what motivated our founder, Margaret Anne Inman, to start the Center in 1965.

Come celebrate with us! Throughout 2015, we have planned numerous educational opportunities, activities and tours plus our two annual fundraising events. For more information, please visit our website at www.pshc.org/news-and-events or give us a call at 714-639-4990.

Thank you for being an important part of our first 50 years! Won't you join us as we “soar” into the next 50?

Sincerely,

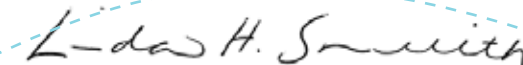

Linda H. Smith, RN, BSN, PHN
Chief Executive Officer

2014 PROGRAMS BY THE NUMBERS

Fall Prevention
& Balance Center
274 APPOINTMENTS
267 PATIENTS

Pediatric
Occupational Therapy
5,195 APPOINTMENTS
475 PATIENTS

Audiology
17,722 APPOINTMENTS
9,242 PATIENTS

Providence
Preschool
80 CHILDREN

Early Intervention for
ages 0-3
10,041 SESSIONS
439 PATIENTS

Speech
74,419 APPOINTMENTS
4,306 PATIENTS

Adelynn

In the fall of 2012, Adelynn's parents learned of their then 3-year-old daughter's diagnosis of progressive sensory-neural hearing loss. She needed a hearing aid. Shortly thereafter, "Addie" came to Providence for her hearing aid fitting.

Addie's mother, Amanda, said, "As we approached her hearing aid fitting, I realized something—I needed to make this fun, special. From there on her hearing aid was her **super power**, she was a super hero, and she was in control of the color choices. You know what? She has never complained about her hearing aid. She is proud of it and shows it off. Hearing aid decorations have quickly outnumbered her jewelry, and it truly has become an extension of her creative person."

In 2013, Addie began speech therapy twice a week and was fit with a second hearing aid at Providence. After making excellent progress toward her goals, she now comes for speech just once a week. Each week, she's excited to come in and show off her latest hearing aid charms and tell her speech-language pathologist all about what's going on in her kindergarten class – with perfect articulation!



"...her hearing aid was her super power, she was a super hero..."

Enriching Lives Through Early Intervention Programs



Last year, 439 children participated in early intervention programs at Providence, and most have gone on to avoid or greatly reduce their need for special education once they enter school. Providence works tirelessly to respond to and resolve the speech, language and hearing barriers that exist for all those in need, particularly children ages 0-5 years. Research shows that children must be able to hear before they can speak and must have spoken language in order to learn to read and write. One of our goals is to help children overcome communication disorders and delays as early as possible to give them the best chance for educational and lifelong success.

Research has proven that high quality early childhood intervention programs are vital and successful. In long-term cost savings, early intervention can generate a return of up to \$17.07 for each dollar spent on these programs. These savings are found in areas such as reduced need for special education and juvenile justice costs and increased productivity and future tax revenues.

The overall outcome is that these children's ENTIRE lives are improved as a result of early intervention. Thanks to donor support, we are working together to enrich lives of those in need in Southern California and strengthen educational success and the workforce.

A unique approach to early intervention began in 2009

when Providence worked with a multi-disciplinary group of community members and led the development of **Building Blocks of Communication™** (BBC). BBC is an innovative way to respond to the needs of children ages 0-5 with mild to moderate speech and language delays, particularly children from low socio-economic backgrounds whose parents could not afford to pay for private speech therapy services. BBC is a train-the-trainer approach; paraprofessionals with experience in early childhood education are trained to **teach parents how to facilitate language development in their child's home environment and primary language.**

Research shows that children whose parents are involved and helping them daily in a natural setting are more likely to overcome or greatly improve in their developmental delays. BBC teaches specific language strategies that parents can utilize in their child's daily routine, such as during play and book sharing, to promote/encourage language development.

Providence is proud to announce that, last year, we launched **BBC Online**. Making BBC available to paraprofessionals online allows them to obtain BBC certification online, re-certify annually, participate in online question and answer forums with speech-language pathologists, obtain documentation to provide to parents, and ultimately serve more children than ever before. For more information on this program, visit www.pshc.org/bbc.



“One of our goals is to help children overcome communication disorders and delays as early as possible...”



“...every time she spoke, he turned to look at her.”

Deacon

Deacon is an adorable and curious toddler who was born without an external ear on his right side (unilateral microtia). The Center for Early Intervention on Deafness reports that children with unilateral hearing loss (loss of hearing in just one ear) who are not fitted with a hearing aid experience significantly greater educational hurdles. On average, these children rank much lower in language, math, social, and reading comprehension skills compared to their normal hearing peers. In April, at age 9 months, he came to Providence, and thanks to donor support, was fit with a unilateral bone anchored hearing aid (BAHA).

From the moment his audiologist put the BAHA on him, it was clear he was hearing new sounds and voices “in stereo.” At the fitting, he immediately started responding to sounds on his right side and turning his head in that direction. His mother was sitting to his right, and every time she spoke, he turned to look at her. Deacon was sitting on his father’s lap, and when he spoke, Deacon looked over his right shoulder to face his dad.

Now Deacon, the youngest of four children, will be able to keep up with his siblings and peers. Soon, he will begin Talk2 Speech Therapy, which will improve his educational outlook even more.



Wendy

“...[she] looks forward to a bright future.”

Wendy, now 12 and a half years old, was fit with hearing aids at Providence in 2012 and started speech therapy shortly thereafter. She’s a smart, cooperative and pleasant young lady who works hard in school. But Wendy, like many hearing-impaired students, struggled in class. If she looked away to take notes, she couldn’t hear what her teacher was saying! (Imagine how frustrating it would be if you were wearing noise-canceling headphones during an important meeting.)

To overcome this challenge, she needed a special piece of equipment to wirelessly stream sound directly to her hearing aids—but it was not covered by Medi-Cal and it was financially out of reach for her family. Thanks to the generosity of a special donor, however, Wendy now has the device she needs to keep up her good grades and looks forward to a bright future.

Thanks to the unwavering support of our donors and their belief in our mission:

 **Continued Growth.** We are committed to keeping up with the high demand for our services by putting plans in place that afford us the opportunity to serve everyone who walks through our doors.

 **Innovation.** Our commitment to being the *Center of Excellence* is maintained by our access to the latest technological advancements for communicative disorders and leading cutting-edge research.

 **Profitability.** Remaining financially viable is key in recruiting and retaining the highest quality of staff and providing the best technology to ultimately change the future for our patients.

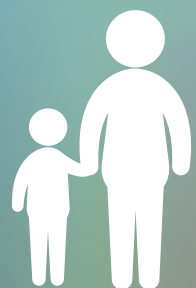

12,506*

TOTAL PATIENTS IN 2014

*number reflects unique patients, who may have received multiple services

76%

9,536 WERE PEDIATRIC PATIENTS (AGES 0-21)

3%

INCREASE OVER 2013

PATIENT ETHNICITIES

- 48% Hispanic/Latin American
- 26% Caucasian
- 12% Asian
- 9% Other
- 3% African American
- 1% Native American/Alaskan
- 1% Pacific Islander



1,190

FREE OR REDUCED COST HEARING AIDS SUPPLIED TO LOW INCOME CHILDREN, ADULTS AND SENIORS

26%

increase over 2013

97,336

TOTAL APPOINTMENTS



IN 2014

15% INCREASE OVER 2013

61,470

or

63%

were low income children, adults and seniors

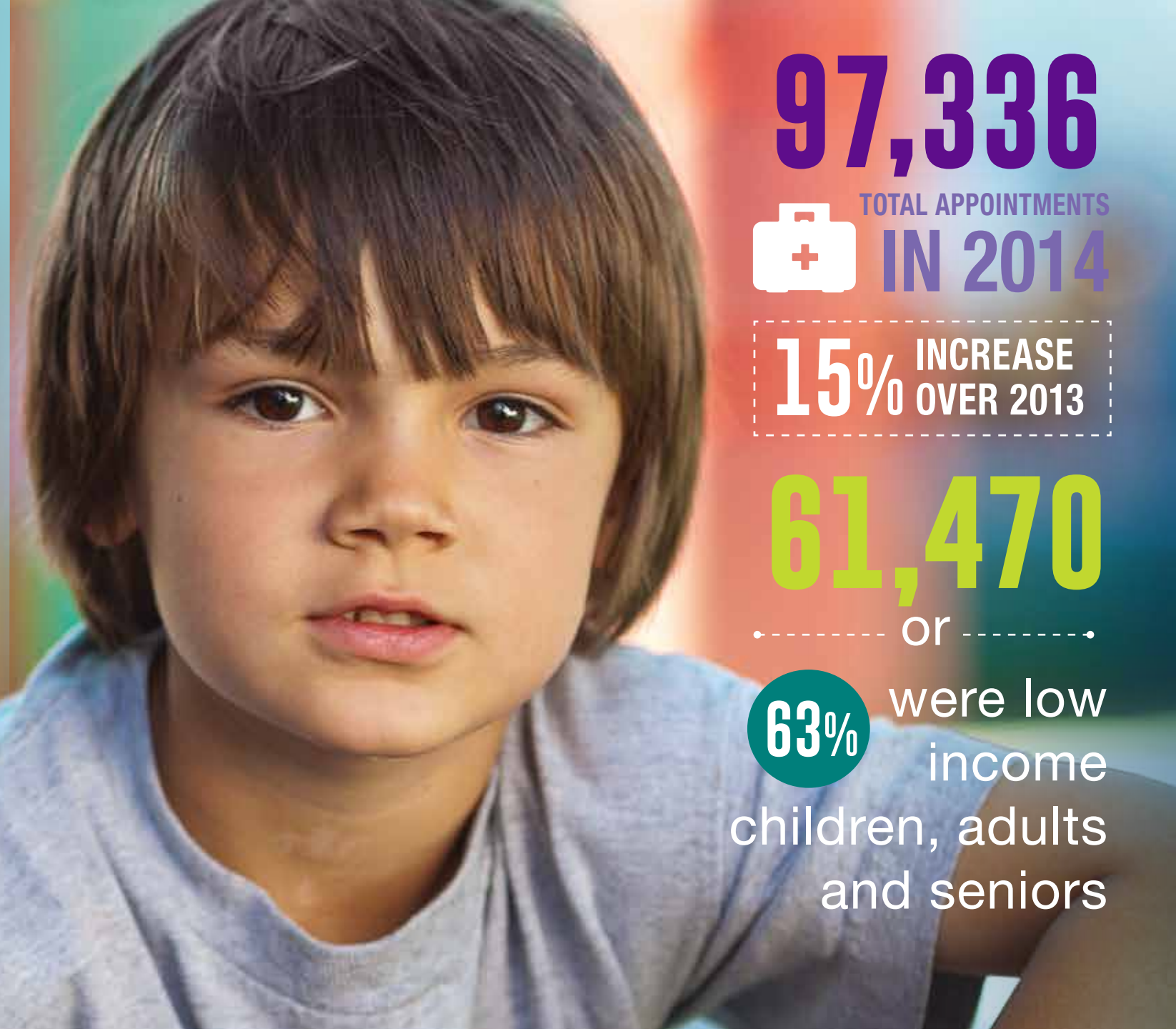



Brian

Meet Brian. At the age of 45, Brian was a successful cameraman for major Hollywood film productions who led a very active lifestyle, which included hiking, biking and spending time with his family. Then he suffered a stroke. As a result, his ability to produce speech, among other things, was severely impacted. After unsuccessful speech therapy elsewhere, Brian came to Providence with a vocabulary of just a few words. At that time, his expressive communication included the use of gestures, head nods, frequent productions of sounds (such as “yeah” to show agreement) and a handful of single words.

That was about a year and a half ago and roughly five years after the stroke. At Providence, Brian’s speech-language pathologist picked up on his technical abilities and tapped into them to provide visual cues and clues to help Brian formulate words and phrases. Brian’s speech therapy has been personalized and includes real-life scenarios, like trips to the coffee shop to order his favorite brew. Today, Brian is able to produce 4-5 word phrases and sentences, and his quality of life is on the rise. **Visit www.pshc.org/meetbrian to witness Brian’s therapy in action.**

“Brian’s speech therapy has been personalized and includes real-life scenarios, like trips to the coffee shop to order his favorite brew.”

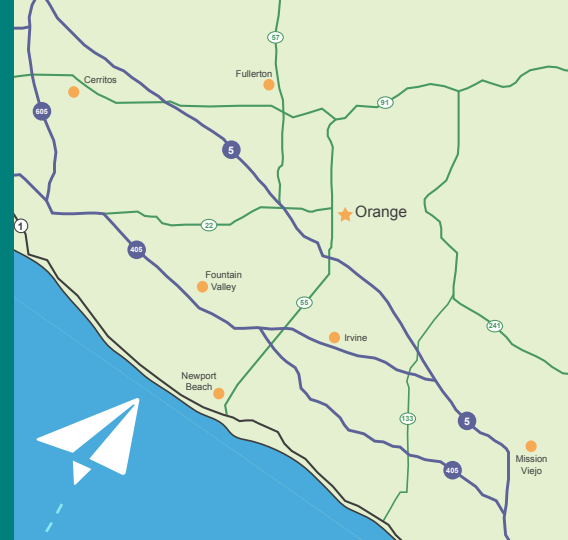

In 2014, Providence served over **12,500** patients



Specialty Services Leads to Growth in Central Orange County

Providence is now in 7 locations!

Through a partnership with **Hoag Hospital**, Providence opened our sixth site in 2012 to provide advanced audiology services in **Newport Beach**. The total number of appointments at this location rose from 1,453 in 2013 to 2,058 in 2014 – an impressive increase of 42%.

As the **Center of Excellence** for speech, audiology, occupational therapy, and preschool programs in Orange County, Providence has a reputation of offering innovative, personal and outcome-driven care, and that care is reflected in the ever-increasing volume of patients we serve. Our industry-leading professional staff work one-on-one with our clients to provide advanced, personalized services to help them overcome communication challenges.

In early 2013, Providence expanded to our seventh site when we joined forces with KiDA – the **Kids Institute for Development and Advancement**, a multidisciplinary center for children with autism spectrum disorder (ASD) in **Irvine**. This wonderful opportunity has allowed us to provide outpatient speech services on-site for all patients, not just those with autism. In its first year, the site was very successful, serving 61 unique patients with 1,475 appointments. However, the growth throughout 2014 has been tremendous. Last year, at this location alone, we served 538 unique patients with 5,639 appointments - a 282% increase!

Thanks to donor support, we can continue to meet the growing demands for these life-altering services for all those who need us – regardless of their ability to pay.



Golf chairmen Jason DeAngelo and Kevin Timone with Providence CEO, Linda H. Smith



Dan Burton and Pete Galvin after an exciting day on the course



(Back Row: L-R) Robbie Nicoli, John Nicoli, Gary Kramer, Jason Colin-Patrick, Mitch Meachum, Tessie Torres, Carol McLean; (Front Row: L-R) Beth Kramer, Colleen Nicoli and Katy Edrington



Bruce and Joan May

30th Annual Golf Classic

On Monday, June 23, Providence hosted its annual golf fundraiser at Coto de Caza Golf & Racquet Club for the first time. In celebration of this event's 30th year, 276 golfers, 60 corporate sponsors, and about 80 volunteers participated. The tournament was played on both 18-hole courses, was nearly sold out and raised an unprecedented **\$315,000!**



(L-R) Jen Schneider, Debi Brown, Lindsey Kelly, and Deb Jerue



Mason Waite ready to take on the Challenge Hole

49th Annual Benefit Event "Come Fly With Providence"



The 2014 Annual Benefit Event was held on Saturday, November 15, at the Lyon Air Museum on the campus of John Wayne Airport in Santa Ana and raised **\$305,000**. The 314 guests browsed the museum's impressive educational exhibits, authentic historical military aircraft, automobiles and memorabilia while enjoying hors d'oeuvres, the silent auction and "Rat Pack" era entertainment.

The funds raised at these events enable us to continue our mission of Enriching Life Through the Gifts of Speech and Hearing for all those in need – regardless of their ability to pay.

Our Supporters

Here's to a successful, productive year! With all our hearts,
we thank each and every one of our gracious donors.
Together, we're changing lives everyday.

Reggie Abbott
Kadee Ashbrook
Accent Florist
Advanced Office Services /
Imaging Plus
Aetna, Small Group Sales
Tanner Ainge
Dorsay Alavi
Jan Alesso
Brenda and Adrian Allen
David Allen
Dick and Mary Allen
Laurel Allen
Allergan Pharmaceuticals
Sylvia Alvarado
James F. Amato
AmazonSmile Foundation
Mary Anne Amen
American Business Bank
American Supply Company
Ameritas Group
Anonymous
Anthem Blue Cross
Eva Aponte
Maritza Aquino
Jennifer Arevalo
Argyros Family Foundation
Kym Asahara
Shawn Ascher
Athletic Recon
AUDIOMETRICS
Sue Baaden
Jesse Bagley

William and Phyllis Ball
Paul and Monica Bambauer
Bank of America/Merrill Lynch
Jace Barbin
Allen Basso
James Bazemore
Craig and Karen Beam
Jessica R. Beaumont
David and Robyn Belz
BenefitMall
Vanessa Benitez
James and Djuna Bennett
Mark Bennett
Beverage Ventures Inc.
Brett and Kimberly Bissell
Teri Blake
Blake Bosgieter
Eve A. Brackmann
Alexandra Braconi
James P. Brahm
Brandkarma
Breakaway Sports Lounge &
Eatery
Thomas and Deborah Britton
Anthony T. Brown
Eric T. Brown
Rusty and Debi Brown
Sam Brown
Wayne Brown
Carl and Matilda Buck
Walter and Liz Burian
Deborah Burns
Lisa Burrows

Dewey Bushaw
Byrne Family Foundation
C.H. Robinson
Amy Cady
California Bank & Trust
California Commercial Real
Estate Services
Dan Callahan
Timothy S. Callan
William and Mary Campbell
Yesenia Campos
Cesar and Diana Canales
Ted Canedy
Sonia Cannon
Capital Bank
Patty Cardenas
Carl E. Wynn Foundation
Ed Carlson
Michael Carlson
Michelle Carrillo
Phillip H. Case
Robert R. Case
Jodie Caskey
Casta Del Sol Ceramics Club
Oscar Castaneda
Fidel R. Castillo
Estella Castro
Central California Livestock Inc.
Thomas and Mary Cesario
Change a Life Foundation
Chart Links
Jeanne Chesebro
Tom Chew

Children and Families
Commission of Orange County
CHOICE Administrators
Citizens Business Bank
Citizens Business Bank Golf
Classic
Wade and Ronda Clark
Ann Clary
Kim Clayton
Michael Close
Betsy Cobb-Seliga
Dena Coelho
John and Shari Coker
Sam Cole
Combined Federal Campaign of
Greater SoCal
Comerica Bank
CommerceWest Bank
Commerical Metal Forming
Concourse Entertainment Center
Conexis
Control Air Conditioning
Corporation
Patrick and Annie Corcoran
The Corpuz Family
Fabiola Cortez
Jeff Cova
COX Business
Stephen Cummings
Roger C. Curtis
Eric Dahms
Jeffrey M. Daly
Perry Daskas
David S. Ascher Charitable
Foundation
Alexandra Davis
Christy Dean
Jason and Kari DeAngelo
Michael and Pat DeAngelo
Raymond DeAngelo
DEB Construction Inc.
Joanne DeJesus Pai
Cristina Del Rio
Deloitte

Delta Health Systems
Delta Zeta Sorority Alumnae
Paul DiCarlo
Bobbi Dickinson
Steve Dickler
Discovery Science Center
Joseph and Marguerite
DiStanislao
Michael and Pat Dixon
Sherry Do
Cassandra Dodd
Robert and Grace Dowdell
Ken Doyle
David Duker
Brad and Barbara Dunn
Brad Durbin
Carl G. Edelblute
Nicole Edgar
Kathryn Edrington
Edwards Lifesciences Corp.
Lynn Eggertsen
Ralph H. Eidem
Greg Ellis
James A. Ellis, Sr. and Linda
McCracken-Ellis
Aprille T. Engalla
Robert L. Errico
Estefania Estrada
Donna M. Farnum
Allen and Sheryl Fazio
Jon Fehrman
Jeff Ferguson
Joseph Ferrell
Michael and Lori Ferreri
First Impulse
Denise Fischer
FitLife Brands, Inc.
Gail Flanagan
Fluor Corporation
Matt Folsom
Frank J. Ford, Jr.
Erin Foreman
William Foulkes

Vito and Mary Francone
Randy Free
Julia Frias
Frome Family Foundation
Mary Frome
Stan and Mari Frome
Chik and Judi Furuta
Stephanie Galarion
James and Pamela Gallade
Richard and Mary Lou Gallade
James and Barbara Gallagher
Ganahl Lumber
Peter Ganahl
John H. Garcia
Kevin Garrett
Alicia Gasser
Clinton and Nancy Gee
GEM Mobile Treatment Services
Larry Gennaro
George Hoag Family Foundation
Dave George
Olivia Ghetes
Danni Gilchrist
Sheila Gilmore
Andrea Giovannone
Cyndy Giovannone
Todd Gitlin
Glen and Dorothy Stillwell
Charitable Trust
Donald W. Goldmann
Ron Goldstein
Norma L. Gomez
Stephani Gonzales
Rene Gonzalez
Lawrence and Sharlene
Goodman
GoodSearch
Grandpoint Bank
Grant Thornton LLP
George and Anna Grayhek
Megan K. Greenya-Everson and
Tony Everson
Robert Grimm

Ashley Guerino
Geoffrey M. Gutowski
H. Hendy Associates
Gary and Connie Haddix
John Hadley
Keila Halili
John and Barbara Hall
Kim Harvey
Sharon Hatch
Health Net of California, Inc.
Healthwest Realty Advisors
Jeff and Patricia Hecht
James and Laura Henshall
Henry and Esther Hernandez
John and Ofelia Hernandez
Ryan Heuser
Neil Hewko
Drew Hibbert
High Park Tap House
Donald Hill
Hoag Memorial Hospital
Presbyterian
Chad and Juliet Hogan
David Holmes
Berkman Hong
Ed Hong
Gerald Honore
Renee Howell
Saiful Huq
Huq Foundation
Irene Ibrahim
Doug A. Igel
Casey and Jo-E Immel
Kathleen R. Immel
Immel Enterprises, Inc.
Gary Inglis
Ingram Micro, Inc.
Inland Valley Construction
Innovation Spirit
InterSphere Communications
IRONSMITH, INC.
J.C. Penney Corporation, Inc.
Lewis Jaffe

Lorena Jauregui Garcia
Charles and Tracey Jay
Deb Jerue
Kendra Jett
JLR Insurance
Pauline Johnson
Quinn and Jennifer Johnson
Stephen and Rosemarie Johnson
Charlotte M. Johnston
Michael and Kay Jonas
JP Morgan Chase
Cynthia Juardo
Wilson Jui
Mike and Beth Kattan
Kawasaki Motors Corp., U.S.A.
Mike Kelso
Norman and Gwen Keonig
Kids Institue for Development
and Advancement
Kiewit
Ruth Ko
Robert Kollar
Leo and Jennifer Komonchak
Michael and Joanna Konetzke
Wendy Kong
DawnMarie Kotsonis
Bill and Cathy Kowitz
Juliana Kozeychuk
Curtis and Susan Kramer
Gary and Beth Kramer
Kroger-Ralph's Grocery
Company
Rob Kucich
L.B.L. Insurance Services, Inc.
Kevin Lagerwey
Lai Consulting, Inc.
Maurice E. Lavoie, Jr.
Larry and Teresa Lavorgna
Clark and Roshani LeDone
Lee & Associates
Jesus and Liz Leon
Kathleen Leon
Dientre Le'on

Matthew and Amanda Levy
Barbara J. Lewman
Lexington Ave. Partners, L.P.
Henry and Joyce Li
LISI, Inc.
Gene Litton
Mark and Debbie Locascio
Aly Lopez
Erica Lopez
Raul and Pam Lopez
Ruben and Tammy Lopez
Sean Luus and Dario Puig
Donna Maculsay
Al Madi
Hagar Madnick
Main Graphics
Maria Mandujano
Katherine Manley
Lacy G. Marlette
Mark T. Mattingley
Bruce and Joan May
Michael and Phyllis Mc Gihon
Rich and Tish McCarthy
Robert R. McCartney
Matthew McCleary and
Michelle Freeman
Dave McClintock
Samantha McComb
Keith McCoy
Julie McCoy Schafer
Mary C. McCullough
Charles and Frances McElroy
Margaret D. McElroy
John McHugh
Samantha McKinney
Carol McLean
T.C. Meacham
MediaCom
Fred and Monica Mendez
Lauren Mercado
Merrill Lynch
MGH Painting, Inc.
Arlene Milberger

Andrew Millar
Jeff Miller
Tony Miller
Anthony Minite
Debra M. Mitobe
Modera, Inc.
Mohr Partners
Tim Moore
Ruth Ann Moriarty
Katy Moss
Grant Moulden
Richard Mouton
Stephen Muzzy
Sarah Neely
Alex Nehorai
Earl and Joyce Nellesen
Bruce Nelson and Dawn
Sumerford
Robert A. Nelson
Jacqueline C. Nguyen
Robbie and John Nicoli
Michael Niemiec
Wayne Nix
North County Sertoma Club Inc.
Northwestern Mutual
Ben and Katie Novak
O.L. Halsell Foundation
Theresa O'Connor
Loren and Sarah Ollenburger
Gary F. Oltmanns
Ona Family
Paul L. O'Neil
Orange County Catholic Worker
Orange County United Way
Oticon Inc.
Mike and Chelsea Otto
Sam A. Oussama
David and Randi Outwater
Outwater & Pinckes, LLP
Pacific Enterprise Bank
Pacific Life Foundation

Continued on next page...

Pacific Premier Bank
PARALLELTEK
Jasleen and Neal Patel
Caroline E. Patterson
Michael and Julie Patterson
David and Frances Pawlak
Stan and Theresa Pawlowski
Jeffrey L. Payne
Michael Payton
Donald and Elizabeth Pearl
Kimberly K. Pearson
Chris and Merle Peng
Petra Risk Solutions
PHONAK, Inc.
Linda M. Pidutti
Daniel Pierce
Nelson Pillow
Gabriel and Estelle Pilon
Charlene Prager
Chris Preston
Mark D. Preston
Pure Effect Incorporated
Brandon Rainone
Ralphs Division (California)
Elizabeth Ramos
Phillip Ramos, Sr.
Phillip and Eloise Ramos
Becky Ramsey
Mark Ramsey
Rancho Mesa Insurance
Services
David Raposa
Bret and Susan Rathwick
Jeff and Kelly Reenders
Jason L. Reichert
Jeanne Reilly
Chris and Kelly Reinberger
Reinberger Printwerks
Edward Reynolds
Kenneth and Dorene Ribotsky
Tom and Shannon Ricci
James and Ann Rice
Doug and Jera Rickertsen

John Roberts
Ivonne Roca
Katy Rochman
Jeff Rodriguez
Benjamin and Elizabeth Rogers
Rondell Homes, Inc.
Phil and Phyliss Roth
Roy Jorgensen Associates, Inc.
Adam and Melissa Roye
RR Donnelley
Justin Sabol
SACA Technologies, Inc.
Saddleback Golf Cars
Matt and Pamela Sailor
Eugene M. Salas
Jeff and Sima Sanders
Joe Sandoval
Robert Schraeger
Eric Schroeder
Jennifer Schulte
Darrin Schuster
Richard and Stephanie Scott
Scott Seal
David and Cindy Seastrom
Seaview Pediatric Medical Group
Seegerstrom Foundation
Pamela Selber
Paula Serios
Graciela Serrano
Sertoma Foundation
Steven Shadwick
John and Lisa Shaib
Claire H. Shaw
Scott Shellhammer
Linda Shepard
William Short
Michael C. Sigal
Annmarie Signey
Slaters 50/50
Peter Smaldino
Darrell Smith
Ryan and Allison Smith
Sanford and Linda Smith

Taylor Smith
Jane E. Smith-Bowen
Snyder Langston Construction
SoCal Office Technologies
Soka University of America
Catherine A. Sorensen
Luz Soto
South County Contractors
Southern California Edison
(Edison International)
Jessica Spaulding-Thompson
Sean Spindler
Jeff Spinelli
Bill and Margie Spinelli
John and Carol Sprague
Tony and Erin Spriggs
Kathleen Sprinkles
St. Joseph Health System
Foundation
Geoffrey and Nancy Stack
Scott Starkey
State Street
Matthew Stewart
Susan E. Stewart
David and Tammi Stoll
Stradling Yocca Carlson & Rauth
Rene and Diane Strapp
Alexander Strautman
Michael and Debra Streff
Stuart Kane LLP
Styles for Less
Constance Sullivan
Dolores Sullivan
Jeff Sullivan
Katy Sullivan
Marcie Swartz
Joe Sweet
Tahiti Cabinets, Inc.
Gary Takacs
David Tanimoto
Eric Tapia
Target Stores, Inc.
Randy Taylor

The Allergan Foundation
The Arc of Orange County, Inc.
The Bicycle Casino
The Crean Foundation
The Dhont Family Foundation
The District at Tustin Legacy
The Golden Truffle Catering and
Restaurant
The Local Dish Magazine
The PIMCO Foundation
The Thomas & Misako Yuen
Family Foundation
The Word & Brown Companies
Think Together
Teigue Thomas
Galen and Karen Thurner
Kevin and Alyssa Timone
Ivo Tjan
David and Carolyn Todd
Chris and Karen Torres
Tessie M. Torres
Christopher and Cynthia
Townsend
Paul Tran
Traci Tran
Trico Realty
TRL Systems
Truist
Justin Turner
Ueberroth Family Foundation
Betty Ulinder
Richard and Jacqueline
Umphey
UniHealth Foundation
Union Bank
United Way of Metropolitan
Dallas, Inc.
US Bank
Adam Vali
Desiree Valles
Nancy Valles
Richard and Yvonne Van Dyke
Le Etta L. Vanderpool

Matt Venegas
Ken Venier
Donna Verdugo Chapman
Matthew and Kristin Vichelja
Thua Vinh
Emilio and Angie Viscomi
Vortex Industries, Inc.
Kathleen Wachter
Quentin and Barbara Wall
Wallace Air Cargo Group
Richard Ward
Shawn Wehan
Hadley Weiler
Joe Wells
Wells Fargo Community Support
Campaign
Wells Fargo Foundation
Fred Whitaker
Daniel and Cheryl Whittington
Ryan and Heather Wilkins
Kathleen Wilkinson
William Gillespie Foundation
Melissa S. Williamson
Sheree Willis
Kerry and Faith Wilson
Winways
David Wolf
Marlene Woodworth
Fred and Julie Wooldridge
Dawn Word
Jessica I. Word
John M. Word III
Jim Wræn
Corey Wright
Allen Wu
Frank Yerich
Albert Yu
Thomas and Misako Yuen
Paul Zaffaroni
Fan-Gang Zeng
Christian Ziebarth
Gregg Zoll

THANK YOU TO OUR 2014 BOARD

Whether you are new to Providence or have been a long-time supporter, we are so grateful to have such a heartfelt, driven, creative group. Our accomplishments over the year would not be possible without you.

2014 Executive Board

Lewis Jaffe President
Kevin Timone Vice President – Fund Development
Ryan Wilkins Vice President – Strategy/Marketing

Bret Rathwick Vice President – Finance
Casey Immel Treasurer
Marlene Woodworth Secretary



2014 Board of Directors

Ash Abdelaaty California Bank & Trust
Paul Bambauer Value Consulting
Tom Cesario UCI School of Medicine
Kim Cunningham Pacific Life
Jason DeAngelo Styles for Less
Vito Francone Deloitte
Casey Immel CBRE
Lewis Jaffe LMU, Fred Kiesner Center for Entrepreneurship
Devon Malecki DevicePharm, Inc.
Bruce D. May Stuart Kane LLP
Robbie Nicoli USI of Southern California Insurance Services

2014 Board of Trustees

C. Craig Carlson Stradling Yocca Carlson & Rauth, PC
Phillip H. Case Rondell Homes, Inc.
Douglas Cole Cole Financial
Margaret Ann Inman, Ph.D.* Founder, Providence Speech and Hearing Center
Carl N. Karcher* Carl Karcher Enterprises
Peter G. Muth* Orco Block Company
Stanley Pawlowski Pacific Western Bank
Robert Pralle* Rondell Homes, Inc.
Phillip M. Ramos Philatron International
William J. Reilly* Great West Life Insurance Company
Loretta Sanchez United States Congress
Henry & Monica Weaver Sparkling Angels Foundation
Robert Wilson Carl Karcher Enterprises

Loren Ollenburger
Jasleen Patel Comerica Bank
Bret Rathwick Bank of America Merrill Lynch
Chris Reinberger Reinberger Printwerks
Ken Ribotsky Brand Karma
Teigue Thomas Visfage International, Inc.
Kevin Timone The Word & Brown Companies, CHOICE Administrators
Richard Van Dyke Advanced Office Services / Imaging Plus
Ryan C. Wilkins Stradling, Yocca, Carlson & Rauth, PC
Marlene Woodworth Consultant
John M. Word III The Word & Brown Companies
Tom Yuen PrimeGen Biotech LLC

Management Team at Providence

Linda Smith Chief Executive Officer
Raul Lopez Chief Operating Officer/Chief Financial Officer
Kathleen Wilkinson Director of Human Resources
CJ Calderon Director of Philanthropy
Amanda Barclay Director of Therapy Services
Donna Gelnett Director of Audiology Operations
Bobbi Dickinson Director of Providence Preschool

*In Memoriam

PROVIDENCE



**SPEECH
AND
HEARING
CENTER**

50 YEARS
1965-2015

1301 Providence Ave. • Orange, CA 92868
www.pshc.org

Non-Profit
Organization
U.S. Postage
PAID
Orange, CA
Permit No. 79

A SPECIAL THANK YOU
TO OUR COMMUNITY

Federal Tax ID #95-6154473
United Way Gift Designation Code 4074
Copyright © PSHC. All Rights Reserved.

oticon
PEOPLE FIRST

Partially Funded by Oticon.